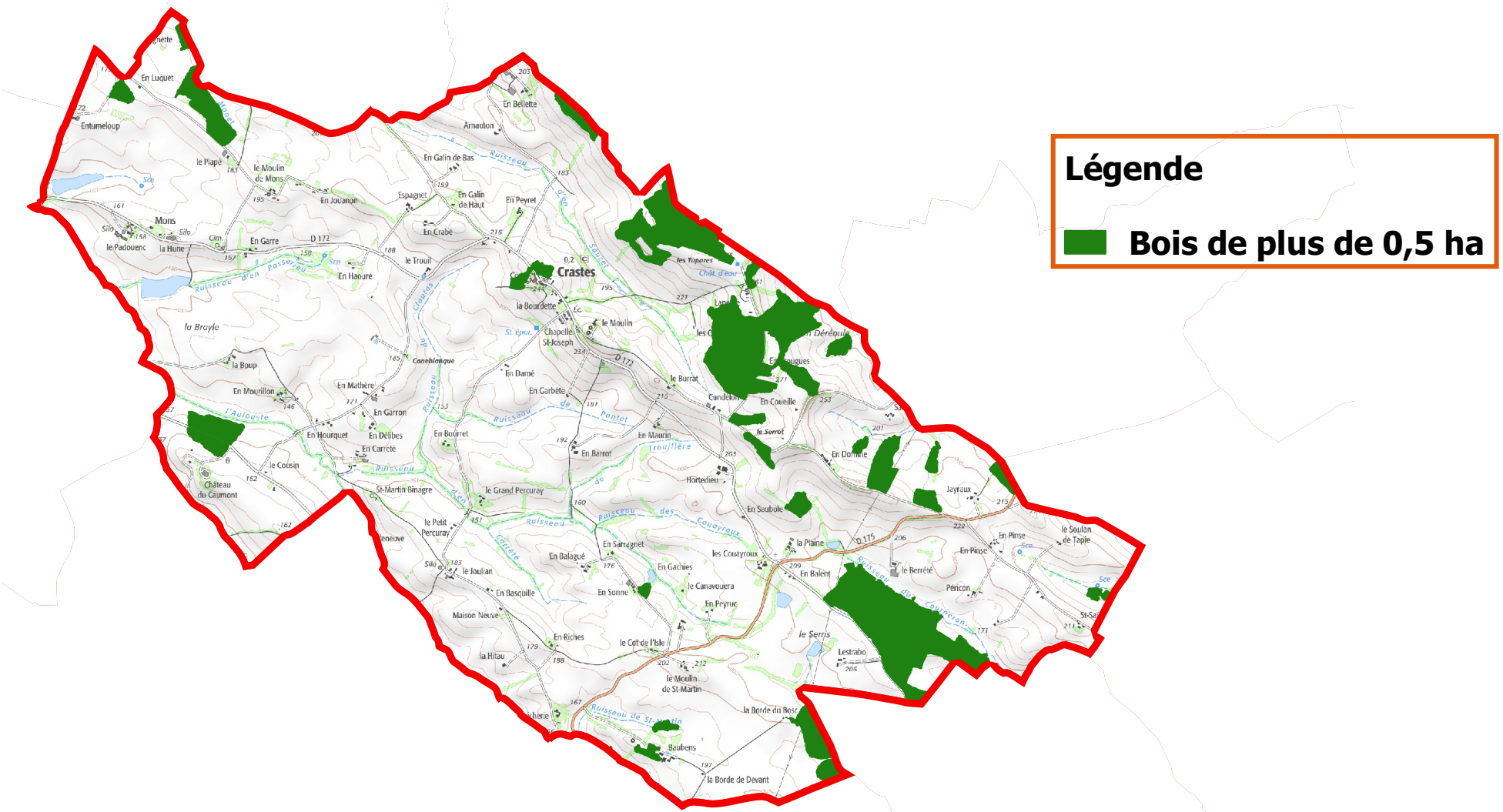Boisements de plus de 0,5 ha